

LOT CATALOG

LIVE WEBCAST AUCTION

Plant Closed

Bedford Wire

Location: 26101 Fargo Avenue, Bedford Heights, Ohio 44146

Date: Wednesday, July 16th at 10:00 AM

Inspection: Tuesday, July 15th from 10:00 AM to 4:00 PM

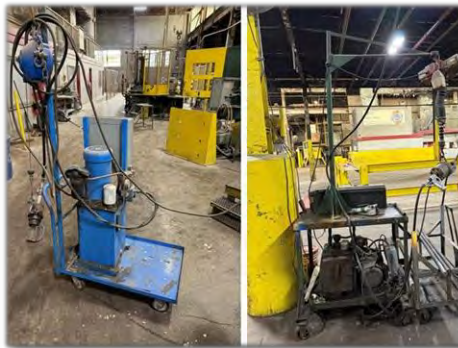

18% BUYER'S PREMIUM IS IN EFFECT FOR ALL PURCHASES!

Auctioneers:

CIA Industrial, LLC – License No. 2024-0001-02

Joseph M. Luggen – License No. 2010-0000-19

Jeffrey L. Luggen – License No. 57-1983-33789

ALTHOUGH INFORMATION HAS BEEN OBTAINED FROM SOURCES DEEMED RELIABLE, THE AUCTIONEER MAKES NO WARRANTY OR GUARANTEE EXPRESSED OR IMPLIED, AS TO THE ACCURACY OF THE INFORMATION HERERIN CONTAINED. IT IS FOR THIS REASON THAT BUYERS SHOULD AVAIL THEMSELVES FOR THE OPPORTUNITY TO MAKE INSPECTION PRIOR TO THE SALE.

SYNOPSIS OF THE TERMS OF SALE

BEDFORD WIRE

26101 Fargo Ave., Bedford Heights, Ohio 44146

Wednesday, July 16, 2025 – 10:00 AM

REGISTRATION: All Bidders must register at www.bidspotter.com and complete the bidder registration form, removal agreement, and sales tax exemption form sent by the Auctioneer after registering for the auction.

"AS IS, WHERE IS": Everything is being sold for cash on an "as is", "where is" basis without warranties expressed or implied on part of the Owner and Auctioneer. There are NO REFUNDS, NO EXCHANGES, NO GUARANTEES or NO WARRANTIES on any item.

ALL SALES ARE FINAL. All Items are sold on a "Where Is" basis with the Purchaser to incur all costs in conjunction with the loading, shipping, and removal of the items from the premises.

DEPOSITS: The Auctioneer may request a deposit at the time of registration.

PAYMENTS: **ALL INVOICES MUST BE PAID IN FULL WITHIN 24 HOURS AFTER THE AUCTION.** Any merchandise not paid for by this specified time will be considered abandoned and may be resold by the auctioneer, any loss incurred in the resale to be borne by the original buyer. All payments must be made by **check or certified funds by express mail, wire transfer or ACH.** Please inquire with auction personnel regarding the acceptance of funding. **NO ONSITE PAYMENTS OR CREDIT CARDS WILL BE ACCEPTED.**

REMOVAL:

"TIME IS OF THE ESSENCE" ALL ITEMS MUST BE OFF THE PREMISES BY FRIDAY, JULY 25, 2025 at 4:00 PM. UNLESS NOTED IN THE LOT DESCRIPTION OR APPROVED BY AUCTIONEER IN WRITING.

At the Owners Discretion, any items remaining after this time will be removed from the premises and stored at the expense of the buyer, considered abandoned and scrapped.

CHECKOUT HOURS:

Thursday, July 17th and Friday, July 18th from 8:00 AM to 4:00 PM

Monday, July 21st thru Friday, July 25th from 8:00 AM to 4:00 PM

All items must be removed by Friday, July 25th unless noted in the lot description or approved by the Auctioneer in writing.

REMOVAL & RIGGING

Special Industrial Services | Steve Crano | 330-352-9567 | cranostephen@gmail.com

All purchasers and/or riggers of machinery MUST provide CIA Industrial, LLC and Bedford Wire a certificate of insurance in the amount of \$2,000,000.00 prior to removal. CIA Industrial, LLC and Bedford Wire must be named on the policy as co-insurer.

IMPORTANT AUCTION NOTICES:

18% BUYER'S PREMIUM IS IN EFFECT FOR ALL PURCHASES!

ALL SALES SUBJECT TO STATE AND LOCAL SALES TAX WHERE APPLICABLE

ALL BIDDERS MUST COMPLY WITH OUR CUSTOMARY "TERMS OF SALE" ATTACHED HERETO

Auctioneer Can Not Assist with Export Documents!

WIRING INSTRUCTIONS

Call for Complete Wire Transfer Instructions



FORGING EXIT STRATEGIES SINCE 1961

513.241.9701 | WWW.CIA-INDUSTRIAL.COM

2020 DUNLAP ST., CINCINNATI, OH 45214

TERMS OF SALE

NOTICE: All Bidders and other persons attending this sale ("Bidders") agree that they have read and have full knowledge of these terms and agree to be bound hereby. The Bidder identified by the Auctioneer as the high bidder or successful bidder at auction ("successful Bidder") shall have entered a legally binding contract to purchase the item bid upon ("Lot") at the price and subject to the terms and conditions set forth herein. All determinations, rulings, and adjustments made by the Auctioneer in good faith shall be final, binding, and conclusive upon all Bidders. The term "Auctioneer" herein means CIA Industrial, LLC.

1. **IDENTIFICATION** - All Bidders are required to give their full name and addresses at the time of registration.
2. **DEPOSIT** - Each successful Bidder will be required to make a deposit in cash or by bank cashier's or certified check of 25 percent (25%) of the successful bid on each Lot at time of knockdown. In default of such deposit, the Lot may be put up again immediately and resold.
3. **TIME OF PAYMENT** - Each successful Bidder shall receive an invoice during or at the conclusion of the auction. All invoices must be paid in full within 24-48 hours of the sales conclusion and prior to removing any Lot. Any other arrangements must be made with the auctioneer prior to bidding. In the absence of payment or agreement by the auctioneer, title to the Lot shall not transfer to the successful Bidder and such Bidder will lose any right, title, or interest such Bidder may have acquired, and the deposit paid, if any, without further notice to such Bidder. The Bidder shall nonetheless remain liable for any damage caused by the Bidder's failure to pay.
4. **REMOVAL** - All purchases must be removed not later than the date specified in the Auction Catalogue and/or announced at the sale. No Lot can, on any account, be removed during the sale. All goods are sold "Where Is." Removal shall be at the expense, risk, and liability of the successful Bidder. Purchases will be released only on presentation of paid invoice. Auctioneer shall not be responsible for Lots not removed within the time allowed, but Auctioneer shall have the option to remove and store at the expense and risk of the successful Bidder any article purchased, but not paid for and removed within the time required.
5. **MANNER OF PAYMENT** - All payments must be made by cash, bank cashier's check or company check with a bank letter of authorization guaranteeing funds to "Cincinnati Industrial Auctioneers, Inc." All checks for deposits and balances due shall be payable to the order of "Cincinnati Industrial Auctioneers, Inc." All invoices must be paid directly to our office unless otherwise announced. The full purchase price on all Lots sold to the same successful Bidder must be paid within the time fixed and before removal of any Lot.
6. **DISCLAIMER OF ALL WARRANTIES INCLUDING IMPLIED WARRANTIES OF MERCHANTABILITY AND FITNESS FOR PARTICULAR PURPOSE; CONDITION OF ARTICLES SOLD - The Auctioneer and any owner, seller, or secured party make no warranties express or implied as to merchantability or fitness for purpose whatsoever. All such express or implied warranties are expressly excluded hereby. No oral statement or other writing by any person negates this exclusion. If you think you have received any assurance or warranty of any kind as to a Lot offered in this auction do not bid on such item unless the Auctioneer has signed a writing specifically directed to you and identifying the Lot and stating the modification of this exclusion The Auctioneer shall not be responsible for the correct description, genuineness, authenticity of, or defect in any Lot, and makes no warranty in connection therewith. No sale will be set aside, nor allowance made on account of any incorrectness, error in commentary, cataloging, or any imperfection not noted. No deduction, credit or avoidance shall be allowed on damaged articles, all Lots being exposed for public exhibition are purchased and accepted by successful Bidder "AS IS", "WHERE IS" and "WITH ALL FAULTS". Auctioneer makes no warranties or guarantees whatsoever whether written, oral, or implied as to quality, quantity, condition, usability, salability, weight, measurement, age, model, mechanical condition, performance or other specifications and all sales made are utterly without recourse.**
7. **CLAIMS** - No Claims will be allowed after removal of Lots from premises.
8. **RESPONSIBILITY FOR NON-DELIVERY**- Auctioneer, any owner, seller, or secured party shall not, in any event, be liable to any Bidder for non-delivery of any Lot or for any other matter or thing, other than for the



FORGING EXIT STRATEGIES SINCE 1961

513.241.9701 | WWW.CIA-INDUSTRIAL.COM

2020 DUNLAP ST., CINCINNATI, OH 45214

return to the successful Bidder of the deposit or sum paid on said Lot, should the successful Bidder be entitled thereto. This means that if you are a successful Bidder and for any reason your Lot is not made available to you, you agree that the damages you may claim for such non-delivery are limited to the amounts you have paid and you waive any claim for damages for lost profits, opportunity, the value of the Lot in excess of the purchase price, your time, expenses, incidental and consequential damages, all of which are expressly waived.

9. **COMPLIANCE WITH TERMS OF SALE** – In default of payment of invoices in full within the time therein specified, the Auctioneer in addition to all other remedies allowed by law, may retain all monies received as deposit or otherwise, as liquidated damages. Lots not paid for and removed within the time allowed herein may be resold at public or private sale without further notice, and any deficiency, together with all expenses and charges of re-sale, will be charged to the defaulting successful Bidder.
10. **RISK TO PERSON AND PROPERTY** – Persons attending during exhibition, sale, or removal of Lots assume all risks of damage of or loss to person and property and specifically release the Auctioneer from liability therefore and agree to indemnify and hold the Auctioneer harmless from any loss, claim, liability, cost, or expense caused all or in part by such person(s). Neither the auctioneer nor his principal shall be liable by reason of any defect in or condition of the premises on which the exhibition, sale, or removal of Lots is held.
11. **ADDITION TO OR WITHDRAWAL FROM SALE** – The Auctioneer reserves the right to alter the order of the sale, or withdraw from the sale any of the Lots or parts thereof or to sell at this sale Lots not listed, and also reserves the right to group one or more Lots into one or more selling Lots or to subdivide into two or more selling Lots or make any combination thereof which Auctioneer in its sole discretion determines. Whenever the best interest of the Seller will be served, the Auctioneer reserves the right to sell Lots in bulk.
12. **SALE BY ESTIMATED WEIGHT, COUNT OR MEASURE** – Where items are sold by estimated weight, count, or measure, the successful Bidder will be invoiced for and required to pay for the estimated weight, count, or measure. If upon delivery any shortage exists, the successful Bidder will receive credit at the rate of the bid. If there is an excess, the successful Bidder will be required to take and pay for such excess, at the rate of the bid.
13. **DISPUTE BETWEEN BIDDERS/BID INCREMENTS** – If any dispute arises between two or more Bidders, the Auctioneer may decide the same or put the Lot up for sale again at once or resell to the highest Bidder. The Auctioneer may reject a nominal or fractional bid in advance in the Auctioneer's sole discretion.
14. **RESERVE** – The Auctioneer reserves the right to reject any and all bids. On Lots upon which there is a reserve, the Auctioneer shall have the right to bid on behalf of the seller, owner or secured party and shall have no obligation to denote or announce such reserve or bid.
15. **RECORDS** – The record of sales kept by the Auctioneer and bookkeeper will be taken as final in the event of any dispute.
16. **AGENCY** – The Auctioneer is acting as agent only and is not responsible for the acts of its principals.
17. **SALES TAX** – All sales are subject to state and local taxes, which will be collected from the successful Bidder unless a proper exemption certificate including tax-exempt number is presented at the time of payment.
18. **BUYER'S PREMIUM** – The Auctioneer in its sole discretion may impose a Buyer's Premium on any Lots sold. The Buyer's Premium is a percentage that is added to the final purchase price of any Lot.
19. **SHIPPING** – All coolants, oil and fluids must be drained from all machinery and equipment prior to removal. All of the above must be shipped in compliance with state and federal regulations. Unless otherwise expressly provided in writing, preparation and shipment shall be the sole responsibility and cost of the successful Bidder.
20. **INSURANCE** – All successful Bidders, or their riggers must provide the Auctioneer and the owner of the premises of the sale a certificate of insurance in amounts acceptable to the Auctioneer prior to removal of any Lot.
21. **ADDITIONAL TERMS AND CONDITIONS** – Except as set forth in Section 6 above, the Auctioneer may modify or supplement these terms and conditions of sale by language in the catalog available at the sale site or by announcement at the start of the sale.



FORGING EXIT STRATEGIES SINCE 1961

513.241.9701 | WWW.CIA-INDUSTRIAL.COM

2020 DUNLAP ST., CINCINNATI, OH 45214

AUCTION PURCHASE & REMOVAL AGREEMENT

BEDFORD WIRE

26101 Fargo Ave., Bedford Heights, Ohio 44146

Wednesday, July 16, 2025 – 10:00 AM

All purchasers of items at the Bedford Wire auction conducted by CIA Industrial, LLC hereby agree to the following:

All purchasers agree to abide by the "Terms of Sale" as listed on our website and posted at the auction premises. The Auctioneer and Owner make no warranties express or implied as to merchantability, fitness for purpose, or condition of the articles being sold. All such expressed or implied warranties are expressly excluded hereby.

All items are purchased on an **"As Is, Where Is"** basis, with the purchaser to incur all costs in conjunction with the loading, shipping, and removal of the items from the premises. ALL EQUIPMENT MUST BE REMOVED IN A WORKMAN LIKE MANNER AND ALL UTILITIES MUST BE CAPPED. ALL ANCHOR BOLTS MUST BE CUT OFF AT FLOOR LEVEL. ALL OILS AND COOLANTS MUST BE REMOVED FROM MACHINES PRIOR TO REMOVAL. All items are available for removal starting Thursday, July 17th from 8:00 AM to 4:00 PM.

"TIME IS OF THE ESSENCE" regarding the removal of items from the premises, unless noted in the lot description. All items must be removed by **Friday, July 25, 2025, at 4:00 PM, unless noted in the lot description or approved by the Auctioneer in writing.** Any items remaining after this time will be removed and stored at the expense of the buyer or considered abandoned and scrapped. NO EXCEPTIONS!

REMOVAL & RIGGING

Special Industrial Services | Steve Crano | 330-352-9567 | cranostephen@gmail.com

All purchasers and/or riggers of machinery MUST provide CIA Industrial, LLC and Bedford Wire a certificate of insurance in the amount of \$2,000,000.00 prior to removal. CIA Industrial, LLC and Pontotoc Spring must be named on the policy as co-insurer.

There are NO REFUNDS, NO EXCHANGES, NO GUARANTEES OR NO WARRANTIES on any item.

ALL SALES ARE FINAL.

Accepted By Purchaser:

Company Name

Buyer Number / Bidspotter Email

Signature

Date

Bedford Wire
July 16, 2025



FORGING EXIT STRATEGIES SINCE 1961

513.241.9701 | WWW.CIA-INDUSTRIAL.COM

2020 DUNLAP ST., CINCINNATI, OH 45214

Equipment Located at: 26101 Fargo Ave.
Bedford Heights, Ohio 44146

Auction Date: July 16, 2025

This catalog is meant merely as a guide. The Auctioneers do not warrant the accuracy, genuineness, authenticity, description, weight, count, or measure of any of the lots specified herein.

Lot	Qty.	Description	Lot	Qty.	Description
1	1	POWER ELECTRONICS INTERNATIONAL MODEL MMV3046UH MICRO-SPEED MULTI-VECTOR AC HEAVY DUTY VFD W/ GANG-SET; S/N 2011-160651-179, 45-AMP OUTPUT (NEW IN BOX)	26	1	10' WERNER DOUBLE SIDED LADDER
2	1	POWER ELECTRONIC INTERNATIONAL MODEL M1046CXR MICRO-SPEED CX 3-PHASE A.C. PULSE WIDTH MODULATED VSD W/ GANG SET; S/N 2212-176116-713, 16.5-AMP, 10-HP (NEW IN BOX)	27	1	DOUBLE END CARBIDE TOOL GRINDER
3	1	WALCHEM EHE SERIES MODEL EHE46E1-VE ELECTRONIC METERING PUMP; 20.0-GPH, 30-PSI (NEW IN BOX)	28	1	225-AMP / 8,000-WATT LINCOLN MODEL RANGER 8 GASOLINE POWERED WELDER / GENERATOR SET; ONAN PERFORMANCE 16 ENGINE
4	1	GIE MODEL WEIR-STYLE 4" GATE VALVE; S/N WFDAZZ4T40 (NEW)	29	1	LINCOLN POWER MIG 255 WELDER
5	3	24" HANDLE BOLT CUTTERS	30	1	RIDGID MODEL 535 POWERED PIPE THREADER
6	3	18" HANDLE BOLT CUTTERS	31	1	2-HP GRUNDFOS MODEL CR3-11K-FGJ-A-E-HQQE PUMP; S/N 0001, 3,452 RPM (NEW)
7	4	16" HANDLE BOLT CUTTERS	32	1	VANTON 3"/4" PUMP
8	4	16" HANDLE BOLT CUTTERS	33	1	FNW MODEL 6500S10 VALVE ASSEMBLY; S/N 160563-040-006 (NEW)
9	4	16" HANDLE BOLT CUTTERS	34	1	2" HAYWARD FILTER ASSEMBLY W/ HOSE
10	4	16" HANDLE BOLT CUTTERS	35	1	(LOT) ASSORTED CHAIN
11	6	16" HANDLE BOLT CUTTERS	36	3	CHAIN FALLS
12	1	18 LB. RADNOR 316L-16 STAINLESS ELECTRODES (6-TUBES)	37	5	SPOOLS OF WIRE ROPE; 1/4" - 3/8" - 5/8"
13	1	(LOT) HS DRILLS	38	6	SPOOLS OF WIRE ROPE; 1/4" - 3/8" - 5/8"
14	8	2" ID EYE BOLTS	39	1	1,120' OF .50 OD PLASTIC TUBING (NEW)
15	1	65" X 65" X 1/4" THICK TOP STEEL TABLE	40	1	5-HP HYDRAULIC UNIT
16	1	36" X 66" STEEL TABLE W/ 6" BENCH VISE	41	1	18" DIA. TABLE HYDRAULIC PRESS
17	1	OPEN	42	1	4,000 LB. UHRDEN INC. / TUBAR HYDRAULIC DUMPER
18	1	OPEN	43	1	96" LONG X 2.5" DIA. SHAFT HDRAULIC CYLINDER
19	1	OPEN	44	1	(LOT) STEEL PLATE; 20' LONG X 4" I-BEAM & 10' LONG X 8" I-BEAM
20	1	(LOT) CART W/ ASSORTED TOOLS INCLUDING A RAM-SET GUN	45	7	SECTIONS 24" X 144" X 12' HIGH PALLET RACK W/ (9) UPRIGHTS & (56) CROSSBEAMS
21	1	STEEL BAND CART - CART ONLY NO TOOLS (NEW)	46	3	SECTIONS 24" X 144" X 12' HIGH PALLET RACK W/ (4) UPRIGHTS & (15) CROSSBEAMS
22	1	2-WHEEL HAND CARTS	47	1	18" X 60" MONARCH ENGINE LATHE; S/N 16020, 10" 3-JAW CHUCK, TAILSTOCK, & TOOLPOST
23	1	ACETYLENE CART - CART ONLY			
24	1	PLASTIC CART			
25	1	PEDESTAL FAN			

Equipment Located at: 26101 Fargo Ave.
Bedford Heights, Ohio 44146

Auction Date: July 16, 2025

This catalog is meant merely as a guide. The Auctioneers do not warrant the accuracy, genuineness, authenticity, description, weight, count, or measure of any of the lots specified herein.

Lot	Qty.	Description	Lot	Qty.	Description
48	1	2-HP / SERIES I BRIDGEPORT VERTICAL MILLING MACHINE; S/N 245998, 9" X 48" TABLE, PTF, ACURITE DRO	68	4	2-DOOR CABINETS W/ ELECTRICAL & OTHER MAINTENANCE ITEMS
49	1	6" X 18" HARIG 618 AUTOMATIC SURFACE GRINDER	69	1	2-DOOR CABINET W/ HS DRILLS & OTHER PERISHABLES - ITEMS ON TOP STAY W/ CABINET
50	1	CABINET W/ PARTS	70	1	2-DOOR CABINET W/ HARDWARE, SHACKLES & OTHER MAINTENANCE ITEMS - ITEMS ON TOP STAY W/ CABINET
51	1	7" X 18" HORIZONTAL BAND SAW; 1-1/2" MOTOR, 1/2" BLADE, EXTRA BLADES	71	1	2-DOOR CABINET W/ CIRCUIT BREAKERS, PLC COMPONENTS, RELAYS, OTHER ELECTRICAL - ITEMS ON TOP STAY W/ CABINET
52	1	18" GROB MODEL 4V-18 VERTICAL BAND SAW; S/N 2235, 24" X 28" TABLE, BLADE WELDER	72	1	2-DOOR CABINET W/ ELECTRICAL & WIRE - ITEMS ON TOP STAY W/ CABINET
53	1	4" / 2-HP BELT SANDER	73	1	2-DOOR CABINET W/ ELECTRICAL
54	1	24" BUFFALO FORGE CO MODEL 1-A SINGLE SPINDLE FLOOR DRILL; S/N 65-9033	74	1	(LOT) RACK W/ ASSORTED STEEL PIPE & OTHER STRUCTURAL
55	1	6" STANLEY DE PEDESTAL GRINDER	75	3	SECTIONS SHELVEING W/ HARDWARE
56	3	34" X 72" STEEL BENCHES; (1) W/ 4" VISE	76	1	22" / 32" X 84" MK ENTERPRISE GAP BED ENGINE LATHE; S/N 20091, 15" 3-JAW CHUCK, TAILSTOCK, (2) STEADY RESTS, TOOLPOST
57	1	2-DOOR CABINET W/ MAINTENANCE & HARDWARE	77	1	75 TON ENERPAC H-FRAME PRESS W/ ENERPAC HAND PUMP & (2) JACKS, 35" BETWEEN SIDE FRAMES
58	1	(LOT) CART W/ MAINTENANCE ITEMS	78	1	4' ARM X 15" COLUMN CARLTON RADIAL ARM DRILL; 17" X 24" & 16" X 20" DRILL TABLES, EXTRA VISE & ANGLE PLATE
59	1	2-DOOR CABINET W/ MAINTENANCE ITEMS	78A	3	MILWAUKEE STRAIGHT SHANK GRINDERS
60	2	CABINET W/ PLASTIC (SCH.40) FITTINGS	79	1	BUEHLER ECO MET 3000 VARIABLE SPEED GRINDER/POLISHER W/ BUEHLER AUTO MET 2000 POWER HEAD
61	2	PIGEON HOLE CABINETS W/ PLUMBING FITTINGS	80	1	BUEHLER META-SEVV 2000 VARIABLE SPEED GRINDER/POLISHER
62	1	(LOT) DURHAM HARDWARE INSERTS	81	1	BUEHLER MODEL 10-1030-460 ABRASIVE CUT-OFF SAW; S/N 244-D-846
63	3	PIGEON HOLE CABINETS W/ 304/316 STAINLESS HARDWARE & GRADE 5 STEEL HARDWARE			
64	1	PIGEON HOLE CABINET W/ BOLTS			
65	1	2-DOOR CABINET			
66	17	SECTIONS OF STEEL SHELVEING W/ ASSORTED MAHCINE PARTS, HARDWARE, FITTINGS, & (1) 2-DOOR CABINET			
67	1	(LOT) PIGEON HOLE CABINET & CARD FILE CABINET W/ PLUMBING & ELECTRICAL			

Equipment Located at: 26101 Fargo Ave.
Bedford Heights, Ohio 44146

Auction Date: July 16, 2025

This catalog is meant merely as a guide. The Auctioneers do not warrant the accuracy, genuineness, authenticity, description, weight, count, or measure of any of the lots specified herein.

Lot	Qty.	Description	Lot	Qty.	Description
82	1	ADVANCE MODEL SW550 ELECTRIC RIDE-ON FLOOR SWEEPER; S/N 35102009000, 24-VOLT W/ BUILT-IN CHARGER	93A	1	5,000 LB. TOYOTA MODEL 7FGCU25 LP GAS CUSHION TIRE LIFT TRUCK (Runs and Drives); S/N 80637, 84" 2-STAGE MAST, 139" LIFT HEIGHT, SIDE SHIFT, 48" FORKS, NO TANK ****Delay pickup, no removal until week of August 18th, contact jeffjr@cia-industrial.com
83	1	TENNANT MODEL 5700 ELECTRIC WALK-BEHIND FLOOR SCRUBBER W/ CHARGER	94	1	11,000 LB. YALE MODEL GDP110VXN SOLID PNEUMATIC TIRE DIESEL LIFT TRUCK (Fuel Injector Issues, see repair quote); S/N J813V02887M, 97" 2-STAGE MAST, 144" LIFT HEIGHT, 16,860 LB. WEIGHT, 4,700 HOURS, W/ 96" COIL LIFTING ATTACHMENT - FUEL INJECTION ISSUE
84	1	1/2 HP XLO VERTICAL MILL; 9" X 52" TABLE, SCR POWER FEED	95	1	15,000 LB. CATERPILLAR MODEL DP70 SOLID PNEUMATIC TIRE DIESEL LIFT TRUCK (Runs and Drives); S/N TC20C63649, 128" 2-STAGE MAST, CLIMATE CONTROLLED CAB ENCLOSURE, 72" COIL LIFTING ATTACHMENT, 14,538 HOURS - INSTALLED NEW BATTERY, TRUCK RUNS
85	1	6" X 12" HARIG MODEL SUPER 612 SURFACE GRINDER; 6" X 12" WALKER CHUCK	96	1	16,000 LB. CATERPILLAR MODEL V160B SOLID PNEUMATIC TIRE DIESEL LIFT TRUCK (Runs and Drives); S/N 68Y00855, 113" 2-STAGE MAST, 218" LIFT HEIGHT, 8-CYLINDER CAT DIESEL ENGINE, 3,026 HOURS, CAB ENCLOSURE, 60" FORKS - INSTALLED NEW BATTERY
86	1	24" X 36" BOTTOM DIS-CHARGE COCRETE BUCKET	97	1	7,000 LB. TOYOTA MODEL 7FGU35 LP GAS CUSHION TIRE LIFT TRUCK (Runs and Drives); S/N 61398, 87" 3-STAGE MAST, 187" LIFT HEIGHT, 96" COIL LIFTING ATTACHMENT - INSTALLED NEW BATTERY
87	1	GENIE Z-45/22 ELECTRIC BOOM LIFT; S/N 4590-2725, 500 LB. WORK LOAD, 45' PLATFORM HEIGHT, 36-VOLT, 28" X 45" BASKET DIMENSIONS, BUILT-IN CHARGER			
88	1	28" X 45" GENIE BASKET (NEW)			
89	1	UPRIGHT MODEL MX19 ELECTRIC SCISSOR LIFT; 24" X 60" DECK W/ 36" SLIDE OUT EXTENSION, BUILT-IN CHARGER			
90	1	45-GALLON EAGLE SAFETY CABINET			
91	2	2-DOOR CABINETS W/ PLASTIC FITTINGS			
92	1	15,000 LB. HELIOS MODEL CPCD70 SOLID PNEUMATIC TIRE DIESEL POWERED LIFT TRUCK (Runs and Drives); S/N D10701S838600130, 119" 2-STAGE MAST, 157" LIFT HEIGHT, SIDE SHIFT, 7,425 HOURS, W/ 9' COIL LIFTING ATTACHMENT, SCALE SYSTEM, CAB ENCLOSURE			
93	1	12,000 LB. HYSTER MODEL S120T LP GAS CUSHION TIRE LIFT TRUCK (Runs and Drives); S/N J004V08489W, 93" 2-STAGE MAST, 134" LIFT HEIGHT, 5,921 HOURS, W/ 96" COIL LIFTING ATTACHMENT			

Equipment Located at: 26101 Fargo Ave.
Bedford Heights, Ohio 44146

Auction Date: July 16, 2025

This catalog is meant merely as a guide. The Auctioneers do not warrant the accuracy, genuineness, authenticity, description, weight, count, or measure of any of the lots specified herein.

Lot	Qty.	Description	Lot	Qty.	Description
98	1	21,000 LB. HYSTER MODEL H210XL SOLID PNEUMATIC TIRE DIESEL LIFT TRUCK (Runs and Drives, Missing Mast Components); S/N E007D02365S, 28,400 LB. WEIGHT, 128" 2-STAGE MAST, 148" LIFT HEIGHT, CAB ENCLOSURE - MISSING MAST COMPONENTS AND FRONT CARRIAGE ASSEMBLY, TRUCK RUNS	112	1	1/3 CU. YD. SELF DUMPING HOPPER
99	1	LINDE MODEL H457 SOLID PNEUMATIC TIRE DIESEL POWERED LIFT TRUCK - PARTS MACHINE	113	1	1/3 CU. YD. SELF DUMPING HOPPER
100	1	LINDE MODEL H457 SOLID PNEUMATIC TIRE DIESEL POWERED LIFT TRUCK S/ 96" COIL LIFTING ATTACHMENT - OUT OF SERVICE - PARTS MACHINE	114	1	1/3 CU. YD. SELF DUMPING HOPPER
101	1	8,000 LB. CATERPILLAR MODEL GC40K LP GAS CUSHION TIRE LIFT TRUCK; S/N AT87A0049, 96" COIL LIFTING ATTACHMENT - OUT OF SERVICE - PARTS MACHINE	115	1	1/3 CU. YD. SELF DUMPING HOPPER
102	1	8,000 LB. HYSTER MODEL E80 ELECTRIC CUSHION TIRE LIFT TRUCK (Runs and Drives); S/N E098N03446K, 16,030 LB. WEIGHT, 84" 2-STAGE MAST, 122" LIFT HEIGHT, 96" COIL LIFTING ATTCHMENT, 36-VOLT W/ AMETEK BATTERY CHARGER	116	1	1/3 CU. YD. SELF DUMPING HOPPER
103	1	CATERPILLAR MODEL IT12B 4-WHEEL DRIVE ARTICULATED WHEEL LOADER (Runs and Drives); 15.5/25 TIRES, 91" WIDE BUCKET	117	1	1/3 CU. YD. SELF DUMPING HOPPER
104	1	(LOT) LIFT TRUCK SEAT FRAME & CARRIAGE GUARDS	118	1	1/3 CU. YD. SELF DUMPING HOPPER
105	1	96" COIL LIFTING ATTACHMENT	119	1	1/3 CU. YD. SELF DUMPING HOPPER
106	1	1/3 CU. YD. SELF DUMPING HOPPER	120	1	1/3 CU. YD. SELF DUMPING HOPPER
107	1	1/3 CU. YD. SELF DUMPING HOPPER	121	1	1/3 CU. YD. SELF DUMPING HOPPER
108	1	1/3 CU. YD. SELF DUMPING HOPPER	122	1	1/3 CU. YD. SELF DUMPING HOPPER
109	1	1/3 CU. YD. SELF DUMPING HOPPER	123	1	1/3 CU. YD. SELF DUMPING HOPPER
110	1	1/3 CU. YD. SELF DUMPING HOPPER	124	1	1/3 CU. YD. SELF DUMPING HOPPER
111	1	1/3 CU. YD. SELF DUMPING HOPPER	125	1	1/3 CU. YD. SELF DUMPING HOPPER
			126	1	1/3 CU. YD. SELF DUMPING HOPPER
			127	1	1/3 CU. YD. SELF DUMPING HOPPER
			128	1	1/3 CU. YD. SELF DUMPING HOPPER
			129	1	OPEN
			130	1	OPEN
			131	1	16,000 LB. COPPERLOY MODEL SDG16- 70-17 RAMP ASSEMBLY; S/N 71914, 62" WIDE X 17'
			132	1	2011 CHEVY SILVERADO 1500 EXTENDED CAB 4-WHEEL DRIVE PICKUP TRUCK; VIN #1GCRKSE30BZ291405, AUTOMATIC TRANSMISSION
			133	1	UNITED MODEL LCH-10 TENSILE TESTER; S/N 692419, ADMET DRO
			134	1	34" X 72" STEEL BENCH W/ 6" OEM TOOLS BENCH GRINDER
			135	1	ROCKWELL MODEL 4MM HARDNESS TESTER W/ STEEL TABLE
			136	1	DUMORE STRAIGHT SHANK GRINDER MOUNTED IN BENCH TOP ENCLOSURE
			137	1	(LOT) 6" DAYTON BENCH GRINDER, 6" BNECH VISE & 28" WIDE STEEL CABINET
			138	1	BALDWIN UNIVERSAL TESTING SYSTEMS TENSILE TESTER W/ MARK II SMART DIGITAL INDICATOR

Equipment Located at: 26101 Fargo Ave.
Bedford Heights, Ohio 44146

Auction Date: July 16, 2025

This catalog is meant merely as a guide. The Auctioneers do not warrant the accuracy, genuineness, authenticity, description, weight, count, or measure of any of the lots specified herein.

Lot	Qty.	Description	Lot	Qty.	Description
139	1	BUEHLER MODLE SIMPLIMET 4000 MOUNTING SYSTEM	157	2	SECTIONS PALLET RACK W/ CONTENTS - MOSTLY PLUMBING ITEMS, RACK: 24" X 144" X 10' HIGH
140	1	BUEHLER AUTOMET ECO-MET 250 POLISHER	158	1	(LOT) CABINETS W/ MACHINE PARTS
141	1	BUEHLER MODEL DELTA ABRASIVE MET ABRASIVE CUTTER W/ EXTRA BLADES & CABINET	159	1	(LOT) CERAMIC FIBER
142	1	SCIENTIFIC INSTRUMENTS STERO-STAR 1X TO 6X ZOOM	160	8	MANIFOLD ASSEMBLIES
143	1	O'HAUS 210G LAB SCALE	160A		(LOT) STEEL RACK W/ MAINTENANCE ITEMS
144	1	UNITED TRU-BLUE II ELECTRONIC HARDNESS TESTER; S/N 241337	161	1	75-HP GARDNER DENVER MODEL ST-75 SKID MOUNTED AIR COMPRESSOR (NEW 2021); S/N S624924, ELECTRA SAVER II 75 - Extended removal timeframe, Buyers have until August 15th to remove from the Premises. Additional time must be approved by the Auctioneer in writing or will be subject to storage and access fees of \$500 per day.
145	1	ALNOV TYPE 7000 DEW POINTER	162	1	30-HP GARDNER DENVER INTEGRA MODEL EFC99J AIR COMPRESSOR; NO. S301939 - Extended removal timeframe, Buyers have until August 15th to remove from the Premises. Additional time must be approved by the Auctioneer in writing or will be subject to storage and access fees of \$500 per day.
146	1	BUEHLER MODEL SIMPLIMET 2 MOUNTING PRESS	163	1	30-HP GARDNER DENVER INTEGRA MODEL EFC99J AIR COMPRESSOR; NO. S301940 - Extended removal timeframe, Buyers have until August 15th to remove from the Premises. Additional time must be approved by the Auctioneer in writing or will be subject to storage and access fees of \$500 per day.
147	1	NIKO EPIPHOT MICROSCOPE			
148	1	OPEN			
149	1	OPEN			
150	1	DIE QUIP MODEL DQ-BG4 BENCH TYPE INTERNAL DIE GRINDER; S/N 168-BG4, 3-1/2" 3-JAW CHUCK, ELECTRIC / PNEUMATIC POWERED TAILSTOCK, PRECISE TYPE 5C-50 CONTROLS & 36" X 72" WOOD TOP BENCH & COOLING SYSTEM			
151	1	DIE QUIP MODEL DQ-L BENCH TYPE INTERNAL DIE GRINDER; S/N 10039-L W/ 36" X 72" WOOD TOP BENCH			
152	1	29" X 72" STEEL CABINET W/ SLIDING DOORS			
153	1	29" X 72" STEEL CABINET W/ SLIDING DOORS			
154	1	5,000 LB. B-TEK FLOOR SCALE, 48" X 48" PLATFORM W/ B-TEK MODEL T103SB DIGITAL READOUT			
155	1	58" X 76" PT PTS HORIZONTAL HYDRAULIC BANDING MACHINE			
156	1	SECTION PALLET RACK W/ CONTENTS - MOSTLY MAINTENANCE ITEMS & MACHINE PARTS, RACK: 24" X 120" X 10' HIGH			

Equipment Located at: 26101 Fargo Ave.
Bedford Heights, Ohio 44146

Auction Date: July 16, 2025

This catalog is meant merely as a guide. The Auctioneers do not warrant the accuracy, genuineness, authenticity, description, weight, count, or measure of any of the lots specified herein.

Lot	Qty.	Description	Lot	Qty.	Description
164	1	GREAT LAKES MODEL GRN-250-436 AIR DRYER; S/N 71976, 1-1/2 HP, R404A REFRIGERANT - Extended removal timeframe, Buyers have until August 15th to remove from the Premises. Additional time must be approved by the Auctioneer in writing or will be subject to storage and access fees of \$500 per day.	171	1	.125" - .250" MORGAN 2-BLOCK WIRE DRAWER; S/N BW666, 24" 1ST AND 2ND BLOCKS, 30" FINISHING BLOCK, 250-HP MOTOR, ABB DRIVE, 3D SERVICE PB CONTROL W/ READOUTS, UPDATED W/ NEW YORK BLOWER, RATINGS: 72% REDUCTION, .125" - .250" WIRE CAPACITY, 900-FPM - Extended removal timeframe, Buyers have until August 15th to remove from the Premises. Additional time must be approved by the Auctioneer in writing or will be subject to storage and access fees of \$500 per day.
165	1	GARDNER DENVER MODEL GSRN-400A-436 AIR DRYER; S/N 56394, R404A REFRIGERANT - Extended removal timeframe, Buyers have until August 15th to remove from the Premises. Additional time must be approved by the Auctioneer in writing or will be subject to storage and access fees of \$500 per day.	172	1	.105" - .250" VAUGHN RINGBLOX MODEL 4/5-HRM 3-BLOCK WIRE DRAWER; S/N 9549, 1ST, 2ND & 3RD BLOCKS 27" W/ 30" FINISHING BLOCK, EURO THERM SOLID STATE CONTROL, 275-KVA TRANSFORMER, RATINGS: 64% REDUCTION, .105"-.288" WIRE CAPACITY, 900-FPM, 50-HP MOTORS ON EACH BLOCK - Extended removal timeframe, Buyers have until August 15th to remove from the Premises. Additional time must be approved by the Auctioneer in writing or will be subject to storage and access fees of \$500 per day.
166	1	BESSAMAIRE MODEL PEC-361-S-101 COOLING FAN; S/N 20-001154-3, 47" X 57"			
167	1	MAX-PAK MP-60-E VERTICAL HYDRAULIC BALER; S/N 089630, 60" X 48" X 30" BALE SIZE			
168	1	ELY ENTERPRISES VERTICAL HYDRAULIC BALER; S/N 1035, 60" X 48" X 30" BALE SIZE			
169	1	58" X 76" PT-PTS HORIZONTAL HYDRAULIC BANDING MACHINE, 10-HP			
170	1	20,000 LB. B-TEK MODEL BT-FCHD-9672-20 FLOOR SCALE, 96" X 72" PLATFORM W/ GSE 355 DRO			

Equipment Located at: 26101 Fargo Ave.
Bedford Heights, Ohio 44146

Auction Date: July 16, 2025

This catalog is meant merely as a guide. The Auctioneers do not warrant the accuracy, genuineness, authenticity, description, weight, count, or measure of any of the lots specified herein.

Lot	Qty.	Description	Lot	Qty.	Description
173	1	.080" - .288" VAUGHN MOTOBLOX MODEL 4/5-HRM 3-BLOCK WIRE DRAWER; S/N 13601, 1ST, 2ND & 3RD BLOCKS, 27" W/ 30" FINISHING BLOCK, 50-HP MOTORS ON EACH BLOCK, SOLID STATE CONTROL, CONTROL TECHNOLOGIES CONTROL CABINET, ABB DRIVE, 330-KVA TRANSFORMER, RATINGS: 80% REDUCTION, .080" - .288" WIRE CAPACITY, 950-FPM - Extended removal timeframe, Buyers have until August 15th to remove from the Premises. Additional time must be approved by the Auctioneer in writing or will be subject to storage and access fees of \$500 per day.	176	1	100-HP RELIANCE ELECTRIC MOTOR - Extended removal timeframe, Buyers have until August 15th to remove from the Premises. Additional time must be approved by the Auctioneer in writing or will be subject to storage and access fees of \$500 per day.
174	1	.125" - .250" VAUGHN 3-BLOCK WIRE DRAWER (MISSING 1-BLOCK); 1ST & 2ND BLOCKS 27" W/ 30" FINISHING BLOCK, 50-HP MOTOR ON EACH BLOCK, PB CONTROL W/ READOUT, RATINGS: 70% REDUCTION, .125-.250 WIRE CAPACITY, 950-FPM - Extended removal timeframe, Buyers have until August 15th to remove from the Premises. Additional time must be approved by the Auctioneer in writing or will be subject to storage and access fees of \$500 per day.	177	1	1" BENGISON MODEL U-20 BULL BLOCK DRAWER; 36" CAPSTAN, 150-HP MOTOR, 40% REDUCTION, BEDFORD RAN .215" - .375" WIRE, 200-FPM - Extended removal timeframe, Buyers have until August 15th to remove from the Premises. Additional time must be approved by the Auctioneer in writing or will be subject to storage and access fees of \$500 per day.
175	1	1" VAUGHN MOTOBLOX BULL BLOCK WIRE DRAWER; 36" CAPSTAN, 100-HP / 125-HP MOTOR, 40% REDUCTION, BEDFORD WIRE RAN .250" - .590" WIRE, 400-FPM - Extended removal timeframe, Buyers have until August 15th to remove from the Premises. Additional time must be approved by the Auctioneer in writing or will be subject to storage and access fees of \$500 per day.	178	1	OPEN
			179	1	OPEN
			180	1	OPEN
			181	1	OPEN
			182	1	ROBINSON (RENCO) INVERTED BULL BLOCK W/ 24" BLOCK, 30-HP MOTOR, DIGITAL READOUT, TREE STYLE PAY-OFF, 20% REDUCTION, BEDFORD RAN .195" - .225" WIRE, 400-FPM - Extended removal timeframe, Buyers have until August 15th to remove from the Premises. Additional time must be approved by the Auctioneer in writing or will be subject to storage and access fees of \$500 per day.
			183	1	2-ROLL VAUGHN POINTER
			184	1	VAUGHN 2-ROLL POINTER
			185	1	72" ARM Z-FLIPPER PAY-OFF
			186	1	72" ARM Z-FLIPPER PAY-OFF
			187	1	(LOT) 4-ROLS STEEL BANDING & PNEUMATIC TENSIONER
			188	1	FLOOR TYPE BANDING PAY-OFF
			189	1	FLOOR TYPE BANDING PAY-OFF
			190	1	FLOOR TYPE BANDING PAY-OFF

Equipment Located at: 26101 Fargo Ave.
Bedford Heights, Ohio 44146

Auction Date: July 16, 2025

This catalog is meant merely as a guide. The Auctioneers do not warrant the accuracy, genuineness, authenticity, description, weight, count, or measure of any of the lots specified herein.

Lot	Qty.	Description	Lot	Qty.	Description
191	1	FLOOR TYPE BANDING PAY-OFF	216	1	27" DRAW BLOCK
192	1	FLOOR TYPE BANDING PAY-OFF	216A		27" DRAW BLOCK
193	1	FLOOR TYPE BANDING PAY-OFF	217	1	30" DRAW BLOCK
194	3	BANDING CARTS	218	1	25" DRAW BLOCK
195	1	1" DTI MODEL LDF-112 WIRE STRAIGHTENER; S/N 042301-0	219	1	29" DRAW BLOCK
196	1	VAUGHN 4-ROLL WIRE POINTER, 5/16" - 5/8" HIGH CARBON STEEL, 5/16" - 3/4" LOW CARBON STEEL	220	1	35" DRAW BLOCK
197	1	70" DIA. BASE HYDRAULIC PAY-OFF, 92" HIGH TOP TAP ROD, BASE TILTS, W/ HYDRAULIC UNIT	221	1	28" DRAW BLOCK
198	1	70" DIA. BASE HYDRAULIC PAY-OFF (NO HYDRAULIC UNIT), 92" HIGH TOP TAP ROD, BASE TILTS	222	1	35" DRAW BLOCK
199	1	4,000 LB. VAUGHN HORIZONTAL ROD FLIPPER W/ REMOVABLE BOOM FOR FORKLIFT HANDLING	223	1	(LOT) DRAW BLOCK PARTS
200	1	4,000 LB. VAUGHN HORIZONTAL ROD FLIPPER W/ REMOVABLE BOOM FOR FORKLIFT HANDLING	224	1	(LOT) DRAW BLOCK PARTS
201	1	4,000 LB. VAUGHN HORIZONTAL ROD FLIPPER W/ REMOVABLE BOOM FOR FORKLIFT HANDLING	225	1	OPEN
202	1	4,000 LB. VAUGHN HORIZONTAL ROD FLIPPER W/ REMOVABLE BOOM FOR FORKLIFT HANDLING	226	1	OPEN
203	1	NO. 3 VAUGHN 2-ROLL POINTER	226A	5	60" X 60" X 1.5" STEELTECH HEAT TREATING GRID TRAYS FOR FURNACE; 6-SECTIONS PER SKID, EACH SECTION IS 20" X 30", TOTAL APPROX. SKID WEIGHT: 420 LBS., SOLD BY THE SKID MULTIPLIED BY THE QUANTITY
204	1	NO. 3 VAUGHN 2-ROLL POINTER	226B	5	60" X 60" X 1.5" STEELTECH HEAT TREATING GRID TRAYS FOR FURNACE; 6-SECTIONS PER SKID, EACH SECTION IS 20" X 30", TOTAL APPROX. SKID WEIGHT: 420 LBS., SOLD BY THE SKID MULTIPLIED BY THE QUANTITY
205	1	HYDRAULIC WIRE CUTTER	226C	5	60" X 60" X 1.5" STEELTECH HEAT TREATING GRID TRAYS FOR FURNACE; 6-SECTIONS PER SKID, EACH SECTION IS 20" X 30", TOTAL APPROX. SKID WEIGHT: 420 LBS., SOLD BY THE SKID MULTIPLIED BY THE QUANTITY
205A		HYDRAULIC WIRE CUTTER	226D	5	60" X 60" X 1.5" STEELTECH HEAT TREATING GRID TRAYS FOR FURNACE; 6-SECTIONS PER SKID, EACH SECTION IS 20" X 30", TOTAL APPROX. SKID WEIGHT: 420 LBS., SOLD BY THE SKID MULTIPLIED BY THE QUANTITY
206	1	HYDRAULIC WIRE CUTTER	226E	1	(LOT) NEW STEELTECH HEAT TREATING GRID TRAYS AND COMPONENTS FOR FURNACE
207	1	MICRO-WELD BUTT WELDER	227	1	(LOT) 10-HP ELECTRIC MOTOR & 7.5-HP PUMP
208	1	MICRO-WELD BUTT WELDER			
209	1	MICRO-WELD BUTT WELDER			
210	1	BUTT WELDER			
211	1	BUTT WELDER			
212	1	BUTT WELDER			
213	1	29" DRAW BLOCK			
214	1	27" DRAW BLOCK			
215	1	27" DRAW BLOCK			

Equipment Located at: 26101 Fargo Ave.
Bedford Heights, Ohio 44146

Auction Date: July 16, 2025

This catalog is meant merely as a guide. The Auctioneers do not warrant the accuracy, genuineness, authenticity, description, weight, count, or measure of any of the lots specified herein.

Lot	Qty.	Description	Lot	Qty.	Description
228	1	10-HP MOTOR	241	1	MIXING PADDLE
229	1	16" SHAFT ELECTRIC MOTOR	242	1	C-FRAME HOOK FOR DIP TREATING WIRE COIL - Example Photo
230	1	16" SHAFT ELECTRIC MOTOR	243	1	C-FRAME HOOK FOR DIP TREATING WIRE COIL - Example Photo
231	1	ELECTRIC MOTOR; HP UNKNOWN	244	1	C-FRAME HOOK FOR DIP TREATING WIRE COIL - Example Photo
232	1	GEAR REDUCER	245	1	C-FRAME HOOK FOR DIP TREATING WIRE COIL - Example Photo
233	5	ELECTRIC MOTORS; 30-HP, 15-HP, 2-HP & (2) 7.5-HP	246	1	C-FRAME HOOK FOR DIP TREATING WIRE COIL - Example Photo
234	1	10-HP BALDOR MOTOR (NEW)	247	1	C-FRAME HOOK FOR DIP TREATING WIRE COIL - Example Photo
235	1	5-HP BALDOR MOTOR (NEW)	248	1	C-FRAME HOOK FOR DIP TREATING WIRE COIL - Example Photo
236	1	2-HP BALDOR MOTOR (NEW)			
237	2	ELECTRIC MOTORS; 30-HP, 15-HP, 2-HP & (2) 7.5-HP			
238	5	SKIDS OF PUMPS, GEARS, SWITCH BOX			
239	4	SKIDS OF MACHINE PARTS			
240	4	WORM GEARS			